

PRINT ON DEMAND:

All images in this catalogue are available for Print on Demand. Order any image up to 51" on canvas, fine art paper or quality poster paper.

Our extensive online catalogue is the perfect way to look for art. Start by browsing our website collections and narrow your search by artist, keyword, or subject or size.

You can even create your own PDF Portfolios and send them to our sales team as an inquiry.

Visit www.wildapple.com.

 www.facebook.com/buyart.wildapple

 www.instagram.com/wildappleart/

 www.linkedin.com/company/wild-apple-graphics

 www.pinterest.com/wildappleart/

 twitter.com/wildappletweet

WILD  APPLE





feathers

Simple and elegant, feathers are taking flight in home decor. Growing from our love of all things natural, we're seeing feathers in all areas of the home, from wallpaper to ceramics and of course, wall decor. From watercolor to photography there are over 300 feather-inspired art pieces just for you.



- 23448 FEATHER GROUP I
- 16433 FEATHERS II
- 66041 NATURAL FEATHERS
- 22492 FEATHER COLLECTION





forest finds

There is nothing like taking a walk in the forest. When you can't get out into the trees, or live in an urban jungle, you can still surround yourself with magical forest finds. Look for art collections featuring botanicals, mushrooms, insects, feathers and plants to help bring the magic of the forest into the home.

A: 72186 BUTTERFLY GARDEN | B: 75949 NATURE SKETCHBOOK VI
 C: 75947 NATURE SKETCHBOOK IV | D: 75951 NATURE SKETCHBOOK VIII
 E: 75946 NATURE SKETCHBOOK III | F: 75944 NATURE SKETCHBOOK I
 G: 75945 NATURE SKETCHBOOK II

DANHUI NAI



A: 76170 SPRING ROBIN
B: 76169 BLUEBIRD PAIR IN SPRING
C: 76130 THREE CHICKADEES IN SPRING SQ
KATRINA PETE



74146 FLOATING FEATHERS I SEPIA
NATHAN LARSON



74147 FLOATING FEATHERS II SEPIA
NATHAN LARSON



74148 FLOATING FEATHERS III SEPIA
NATHAN LARSON



74149 FLOATING FEATHERS IV SEPIA
NATHAN LARSON

#BUYART

bee happy

Everyone is all abuzz about bee and insect decor. From sweet honey bees to butterflies and insects of all shapes and colors, you can expect to see insect-inspired art and decor flying off the shelf.



A: 75506 BEE CHART I
B: 75507 BEE CHART II
WILD APPLE PORTFOLIO



natural neutrals

Anyone else loving the direction neutrals are taking in art? We can't get enough of these amazing shades of blush, greige and copper in the home. These color palettes are warming up neutral interiors and adding a little color pop to brighten our walls.

A: 72624 SUN KISSED II
B: 72623 SUN KISSED I
MOIRA HERSHEY

C: 76300 LEVITY
PAMELA MUNGER



ART DECOR

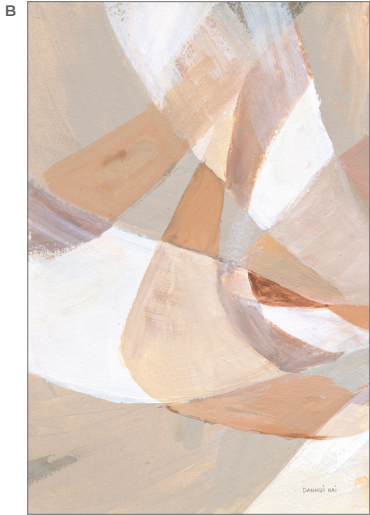
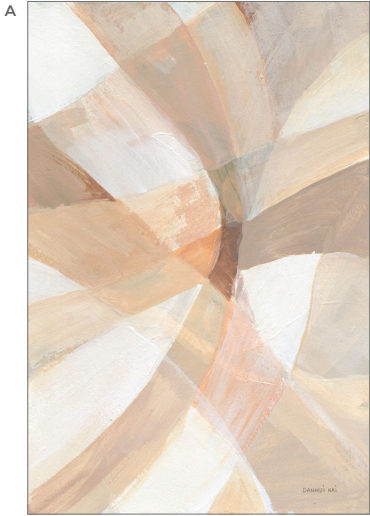

A: 76100 IN PIECES II | B: 76099 IN PIECES I
C: 76106 OVERLAY II | D: 76105 OVERLAY I
DANHUI NAI

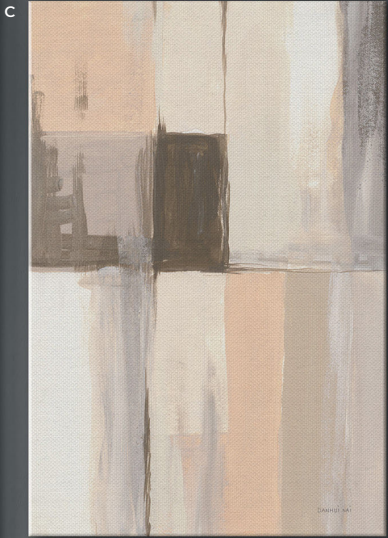

new french country

A classic for all time, the French country look is one that is close to our hearts. Our artists are creating fresh new collections in iconic blue and white color stories that are making us say ooh la la!



A: 73802 FRESH WHITE BOUQUET
B: 75564 GARDEN CUTTINGS I | C: 75565 GARDEN CUTTINGS II
DANHUI NAI



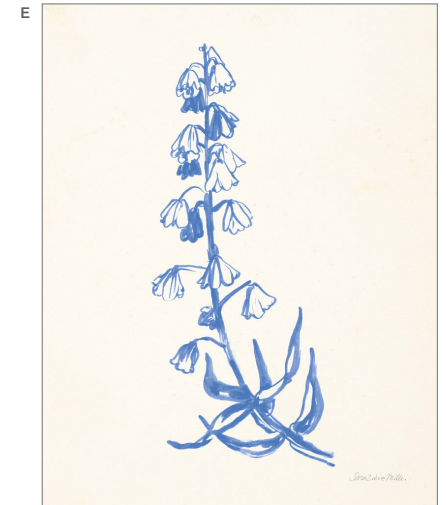

A: 75701 COTTAGE ROOSTER I
 B: 75702 COTTAGE ROOSTER II
 C: 75703 COTTAGE ROOSTER III
 D: 75704 COTTAGE ROOSTER IV
 SUE SCHLABACH

E: 72123 BLUEBELLS I | F: 72124 BLUEBELLS II
 SARA ZIEVE MILLER



ART DECOR



A



B



C



DANHUI NAI

A: 73938 BLUE BUTTERFLY GARDEN I | B: 73939 BLUE BUTTERFLY GARDEN II
DANHUI NAI

C: 75561 BRANCHING OUTWARD
DANHUI NAI

new mystics

What are you manifesting?
Home decor is getting in touch with it's spiritual and magical side.
Mandalas, Hamsa motifs, crystals and more are inspiring us to believe
in the power of the universe to bring forth our best lives.



A: 76291 EVIL EYE I COLLAGE | B: 76292 EVIL EYE II COLLAGE
C: 76296 HAMSA II COLLAGE | D: 76295 HAMSA I COLLAGE
COURTNEY PRAHL



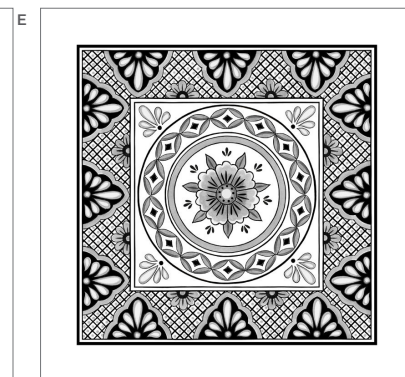
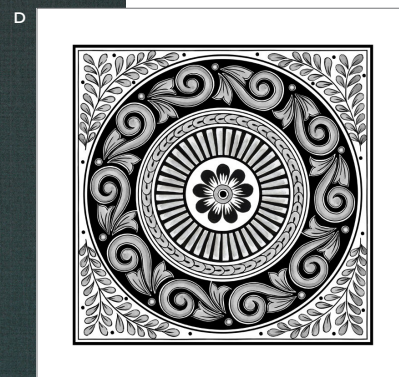
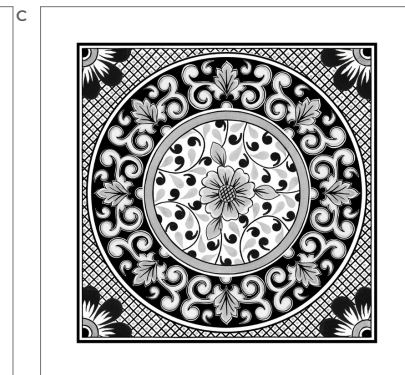
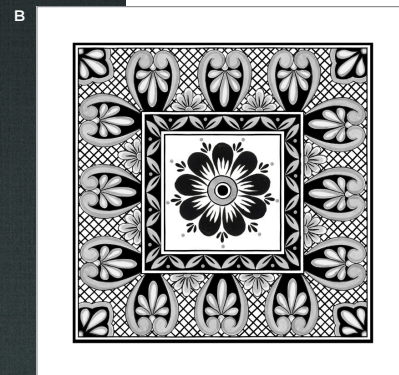
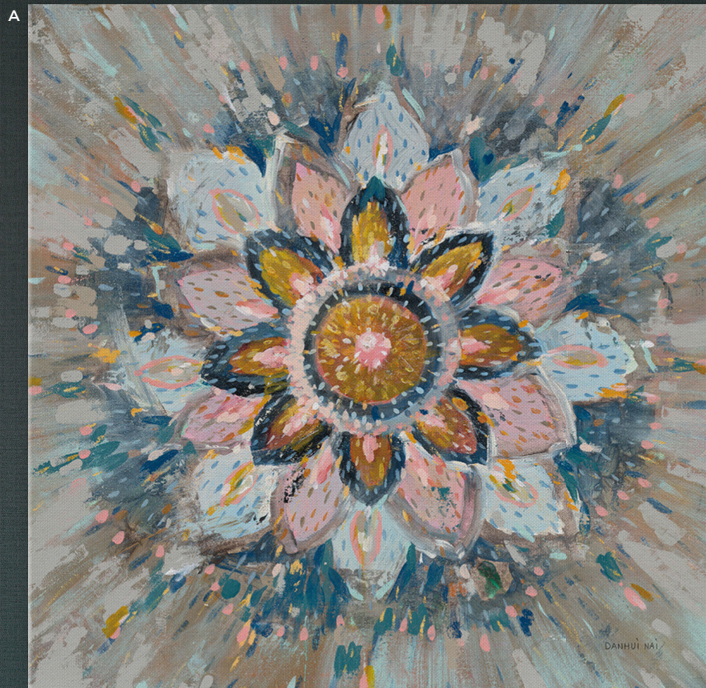

A: 75854 SPICE MANDALA
DANHUI NAI

B: 75431 TALAVERA I | C: 75435 TALAVERA V
D: 75438 TALAVERA VIII | E: 75432 TALAVERA II
NANCY GREEN



bring the drama

A little moody, a little dark, black and white natural and landscape photography is adding drama to walls. From the countryside to the seaside, our photographers are capturing gorgeous shots out in nature that showcase just how powerful and beautiful our world can be.

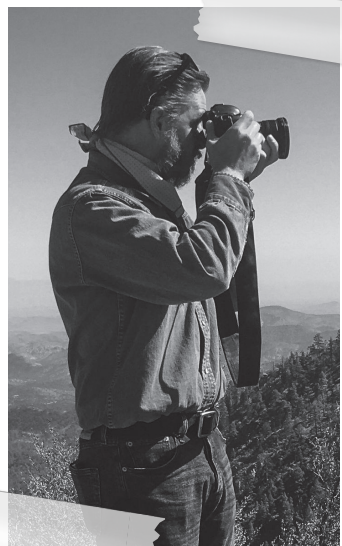

A: 75862 SOLO FISHING
B: 75863 STONY SHORE
ALEDANDA

C: 73693 PERSPECTIVE
NATHAN LARSON

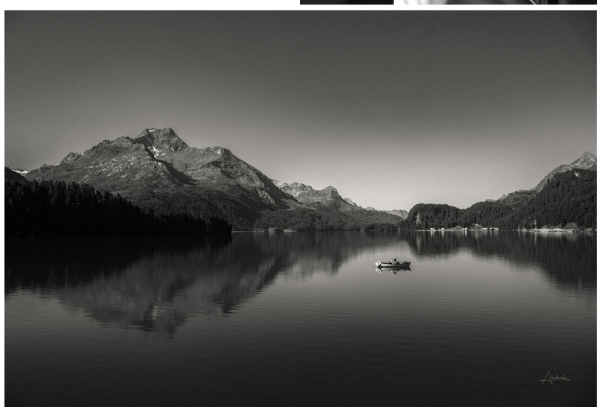



A: 75865 VILLAGE IN THE FOG
ALEDANDA

B: 73678 CURLING LIP BW
C: 73694 FARM ROAD
D: 73734 CITY OF ROCKS FORMATION
NATHAN LARSON



A



B



A: 76450 WINDMILL ISLAND LIGHT CROP
B: 76449 VILLA VIEW LIGHT CROP
ALEDANDA



explore more art

NATHAN LARSON



71452 WHAT



71480 COW NOSE LIGHT



75479 SNOWY OWL STARE
NATHAN LARSON



ART DECOR

DANHUI NAI



74456 SUMMER BARN

JULIA PURINTON



76013 FALL TREE

SILVIA VASSILEVA



75999 BRANCHES AND RIPPLES

JULIA PURINTON



74503 MERCY OF THE MOON BLUE

SILVIA VASSILEVA



70140 APRIL RIVER

SILVIA VASSILEVA



75990 RISING SUN



A



B

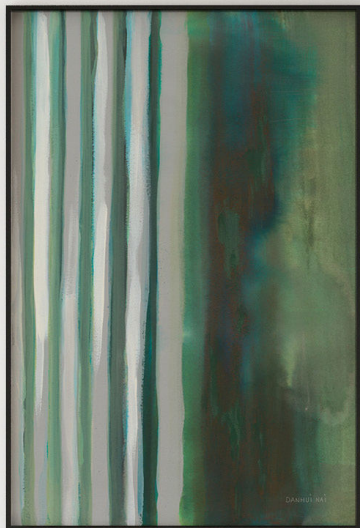

A: 76108 STUDY IN GREEN II | B: 76107 STUDY IN GREEN I
DANHUI NAI

DANHUI NAI



75650 CELADON KOI III



75649 CELADON KOI II



75648 CELADON KOI I



CHRIS PASCHKE



75445 LINEAR EMERALD I



75446 LINEAR EMERALD II

KATRINA PETE



75857 POLAR BEAR LOVE

KATRINA PETE

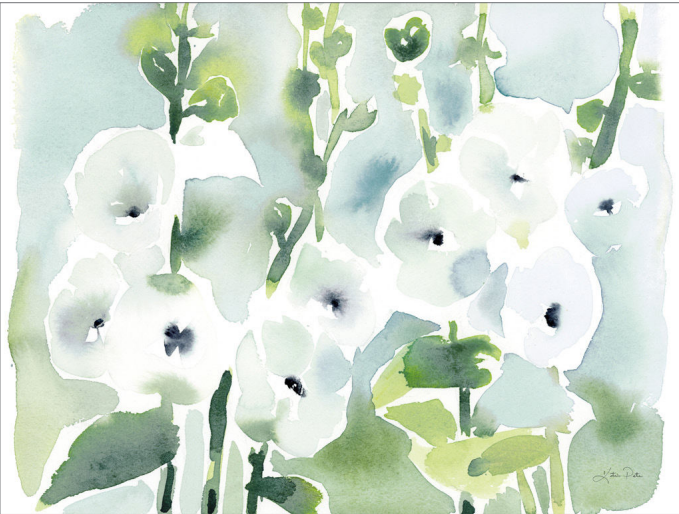

73175 WHITE HOLLYHOCKS

CHRIS PASCHKE



73885 GROUP SAIL IV

CHRIS PASCHKE



73878 SAILBOATS V



73876 SAILBOATS III



chris paschke

Chris Paschke is an internationally accomplished artist and calligrapher. Her fascination with both Eastern and Western letterforms has been a lifelong study. Chris has studied with European master calligraphers in Belgium, Germany, Austria, and Russia, and after an inspiring visit to China, her work took on a strong Asian influence. For the past forty years, Chris has been strongly influenced by traditional Chinese masters and Japanese Sumi-e painting, crossed with the edgy abstract expressionism of Kline, Pollock, Rothko, Gottlieb, Motherwell and Jasper Johns. Chris attended San Jose State University and Humboldt State University, receiving a BFA Creative Arts and Design, Magna Cum Laude. She is a member of the Friends of Calligraphy, San Francisco, CA; Sumi Society of America; International Encaustic Association; and Fine Art Trade Guild (UK). She keeps actively involved in all aspects of art and its place in the world.

SEE MORE ART

ART DECOR

DANHUI NAI



76103 OPEN PETALS I



76104 OPEN PETALS II



73284 BREEZY GARDEN
DANHUI NAI

MARY URBAN



73755 SHIBORISCAPES III

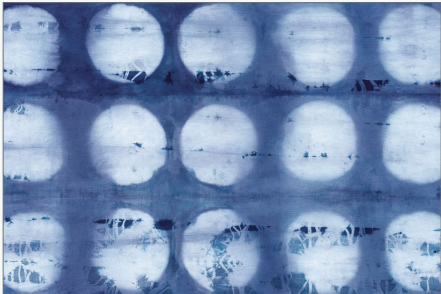

73758 SHIBORISCAPES VI

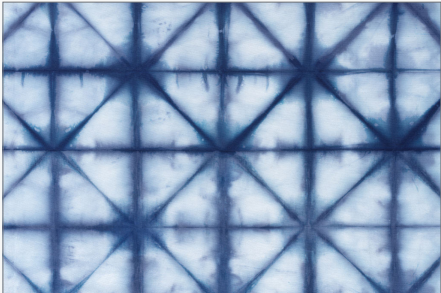

73754 SHIBORISCAPES II



73761 SHIBORISCAPES IX

DANHUI NAI



76093 CENTER OF BLUE I



76094 CENTER OF BLUE II

ART DECOR

WILD APPLE PORTFOLIO



73671 HALF DOMES I

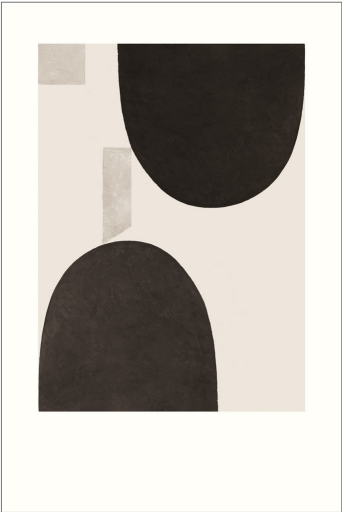

73672 HALF DOMES II

75988 LOVE SIGN
MOIRA HERSHEY



**moira
hershey**

After graduating from Savannah College of Art and Design with a BFA in Illustration in 2011, Moira Hershey relocated to Vermont to work as a designer and art director at Wild Apple. Her personal style is quirky, cute and fun, with an emphasis on bold lines and texture using gouache, ink, and digital media. She is inspired by nature, Scandinavian design, texture and color.

SEE MORE ART



MERCEDES LOPEZ CHARRO



75487 LAUNDRY DAY IV



75486 LAUNDRY DAY III



75484 LAUNDRY DAY I



75485 LAUNDRY DAY II

SUE SCHLABACH



75680 FOLD UNDER PRESSURE



75679 HANG IT ALL

SUE SCHLABACH

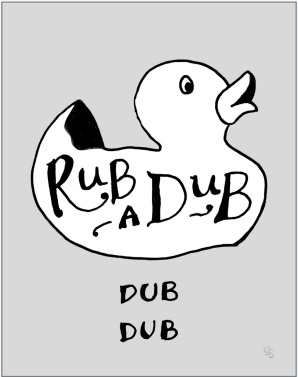

75683 RUBADUB



75682 SOAPY

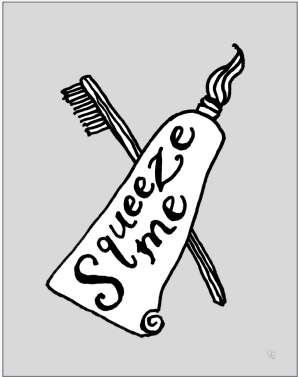

75681 SQUEEZE ME



75858 GIRAFFE LOVE
KATRINA PETE



**katrina
pete**

Katrina Pete's artwork is a collection of inspired mementoes from her garden, woodland walks, and outdoor adventures with her family. Painting since childhood, she loves incorporating natural elements and light into her watercolor paintings. Her beautiful collections are created with a loose technique that allows the paint to do what it does best, flow and bloom and fade into other colors on the page.

▶ SEE MORE ART

KATRINA PETE



76203 SLEEPING FOX

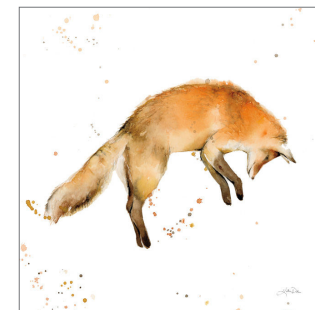

75860 JUMPING FOX

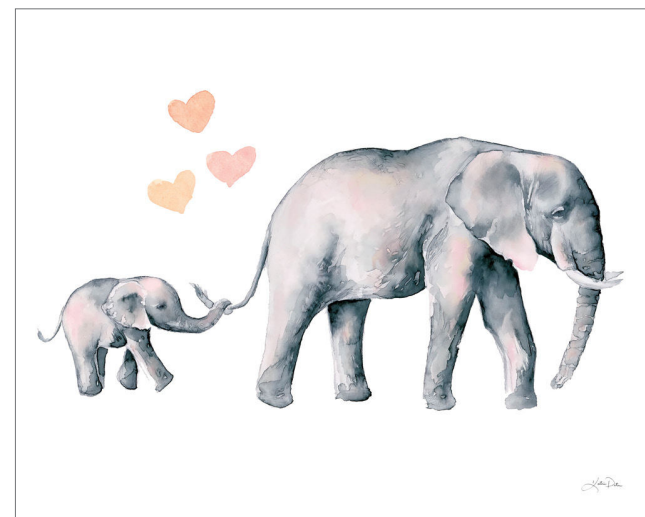

75856 ELEPHANT LOVE



LYNN MACK



76117 PALM GRASS

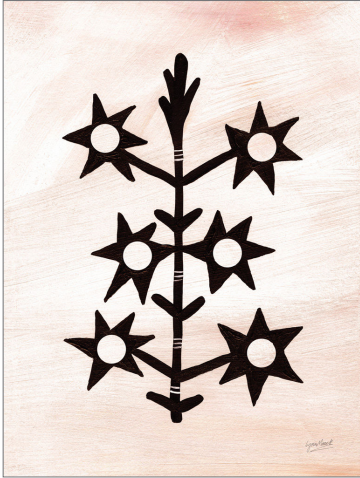

76119 STAR GRASS

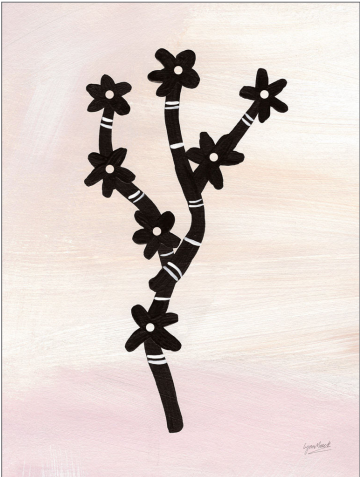

76116 FLOWERING GRASS



76118 SPEAR GRASS

COURTNEY PRAHL



71949 BOHO SUNSHINE I



71950 BOHO SUNSHINE II

ART DECOR

SILVIA VASSILEVA



75993 OCTOBER SUNSHINE



75991 SANDSTORM

75992 OCTOBER MEMORIES
SILVIA VASSILEVA



**silvia
vassileva**

Silvia Vassileva pursued her love of art at the Academy of Fine Art in Bulgaria, where she earned both her bachelors and masters degrees. She spent six years painting and exhibiting her work in Japan before moving to the U.S. Silvia describes her style as very free and bold. She makes her paintings come alive by using contrast and unusual color palettes. Silvia's home studio, which she designed herself, is bright, contemporary and minimalist.

[SEE MORE ART](#)



WILD APPLE

800 756 8359 (TOLL FREE IN THE US)
802 457 3003 (INTERNATIONAL)
SALES@WILDAPPLE.COM | WWW.WILDAPPLE.COM

2513 WEST WOODSTOCK ROAD, WOODSTOCK, VERMONT 05091



PROUD MEMBER OF

ART  COPYRIGHT  COALITION
PROTECTING ART *and* CREATIVITY